Offertory
Third Sunday of Lent

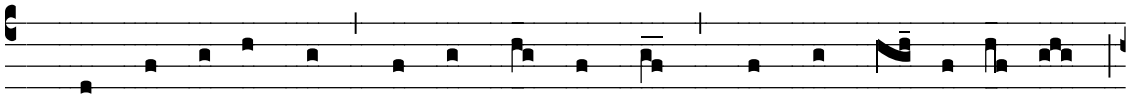

4. The or- di- nan- ces of the Lord are right, bring- ing joy to all hearts,

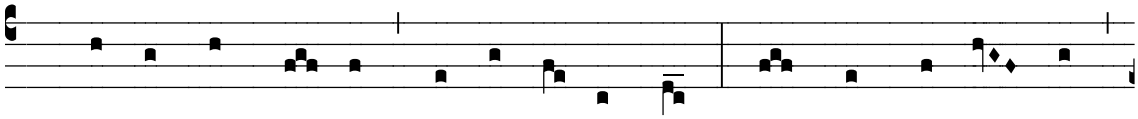

sweet- er than ho- ney or the ho- ney- comb. There- fore your ser- vant

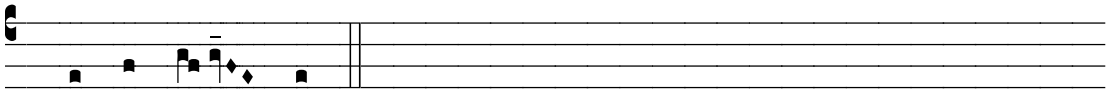

will ob- erve them.